

1: 16303

Basilio Monroya 

Flauto //

Sinfonie //

Viol. ₈ //

№: 45465

*Am. to **

Lento 2/4

7 *i* *

sol

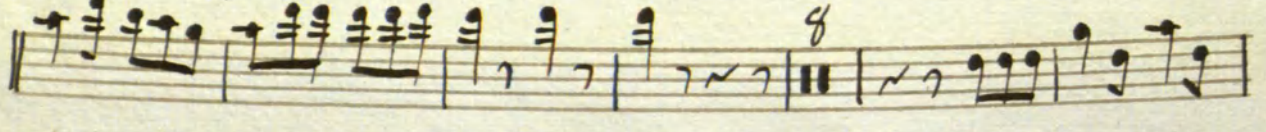
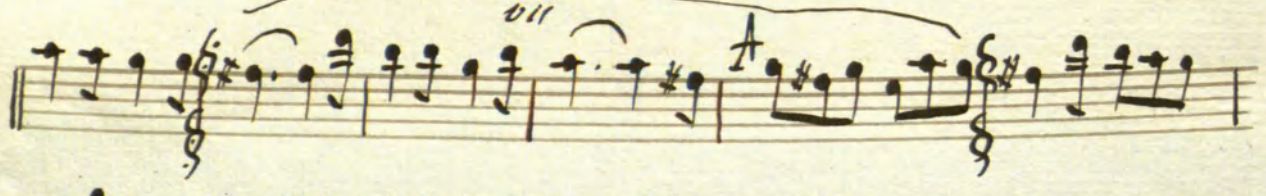
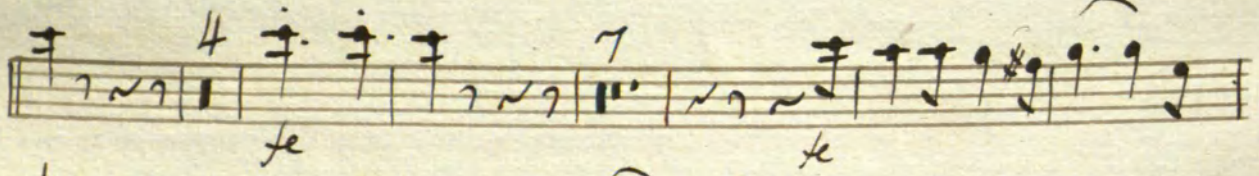
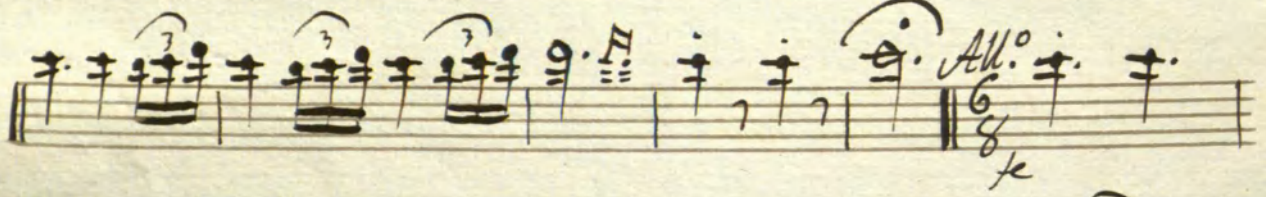
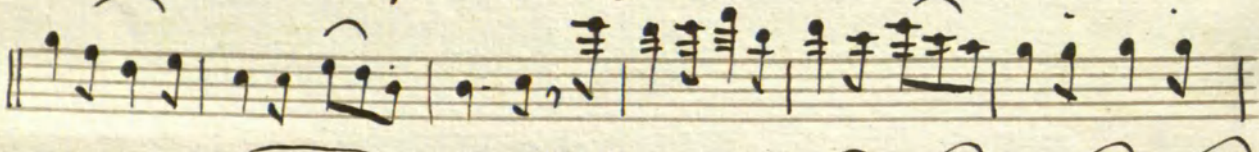
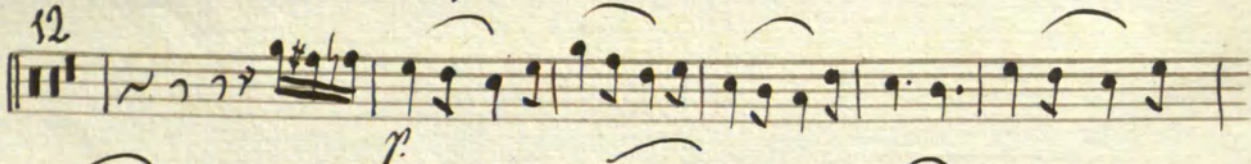
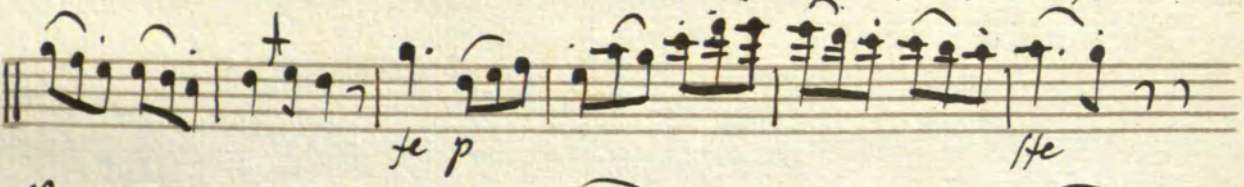
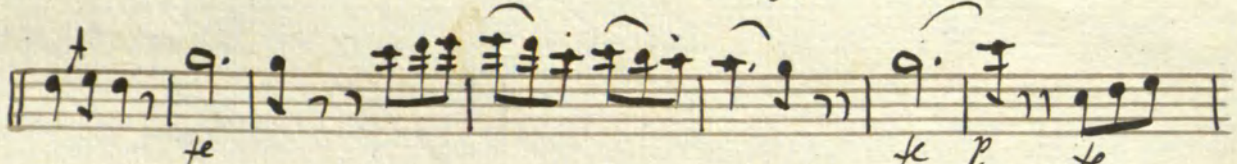
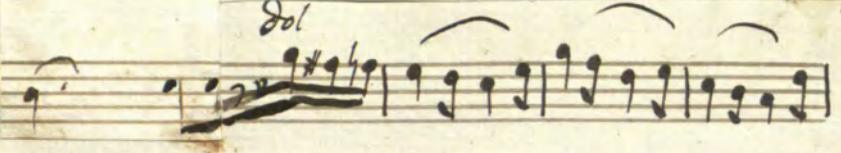

Copyright © Real Conservatorio Superior de Música de Madrid. Información sobre copyright - biblioteca@rcsmm.es
Copyright © Madrid's Royal Music Conservatory. Information about copyright - biblioteca@rcsmm.es
RCSMM - REAL CONSERVATORIO SUPERIOR DE MÚSICA DE MADRID

Fin.

Basilio Montoya ¹⁷⁶

/// Corno 1.° ///

/// Sinfonie de ///

/// Rigel ///

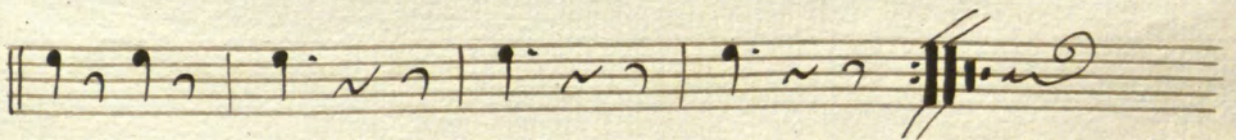
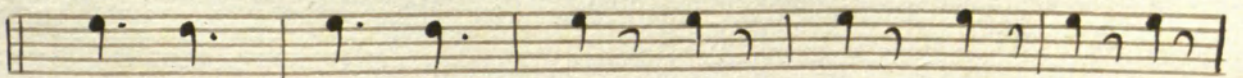
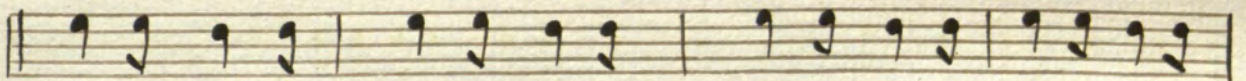
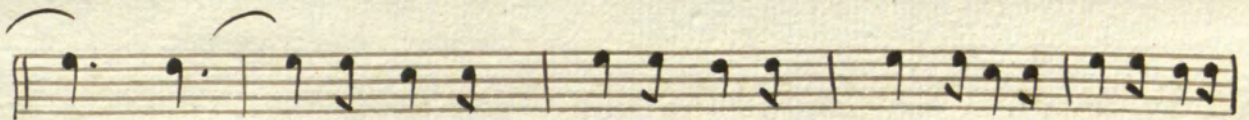
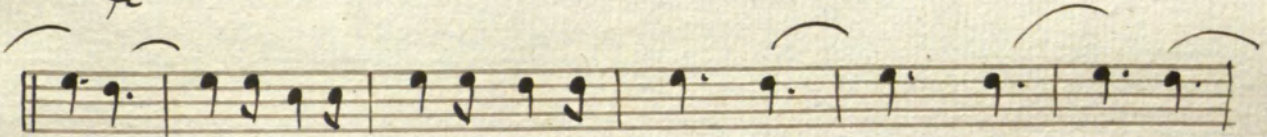
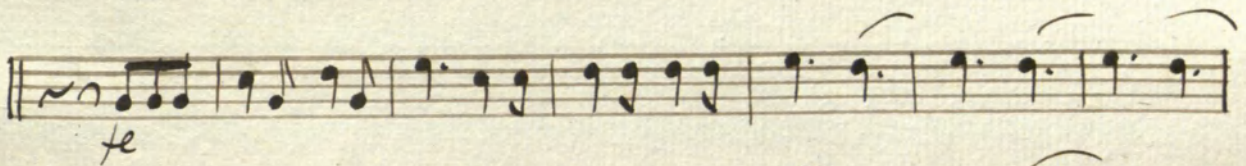
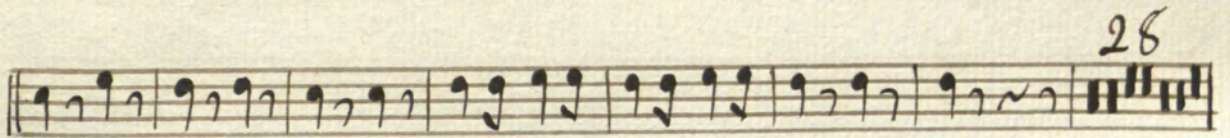
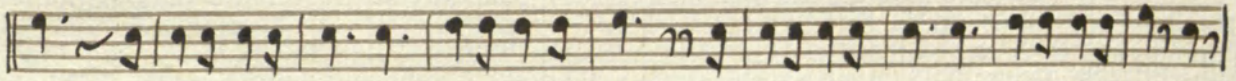
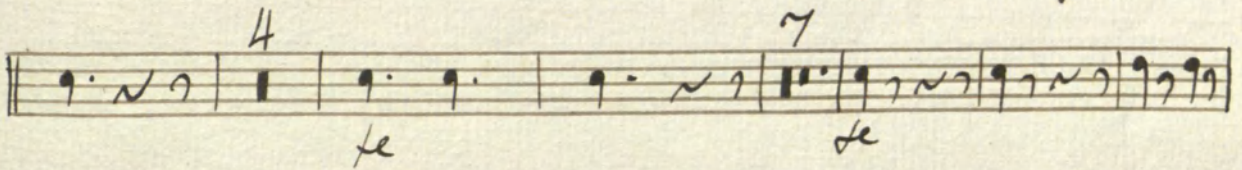
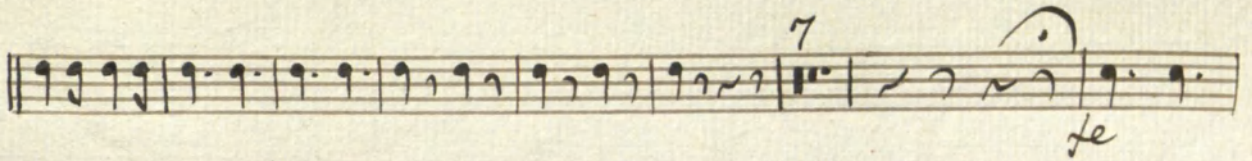

10

24
Prasilia Montoya 176

1-16303

Corno 2.º

Sinfonie

ee

Prigel

- 2 Violina
- 1 Viola
- 1 Flauto
- 2 Clarineti
- 3 Fagotti
- 2 Trombe
- 1 Organo

REAL CONSERVATORIO SUPERIOR DE MÚSICA DE MADRID. Información sobre copyright - biblioteca@rcsmm.es
Copyright of Madrid's Royal Music Conservatory. Information about copyright - biblioteca@rcsmm.es
RCSMM

en ut
And^{te}
Lento $\frac{2}{4}$ $\frac{6}{8}$

All.^o $\frac{6}{8}$ 4 7

28

p. *cres* *fe* *p.*

7 4

7
fe

28

p *fe*

p *fe*

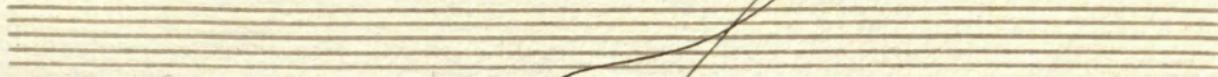
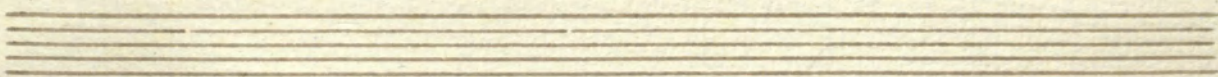
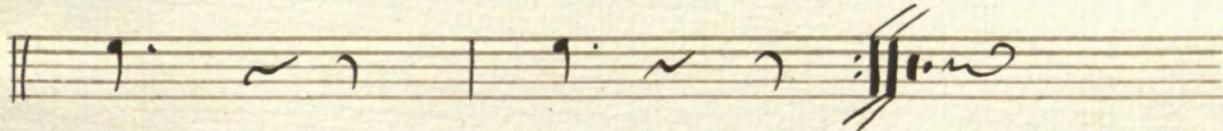
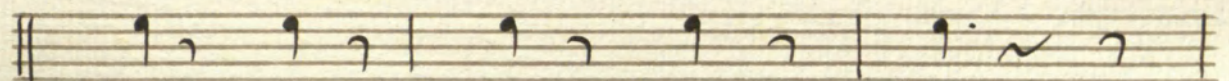
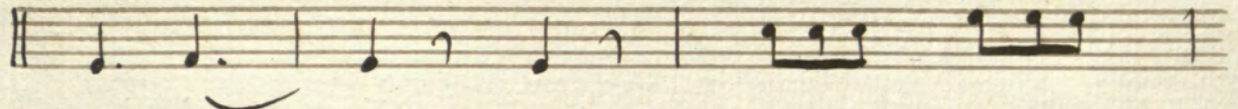
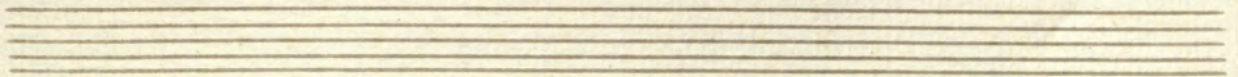
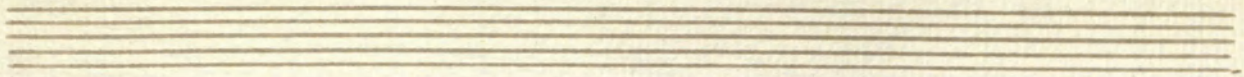

B. Syn.

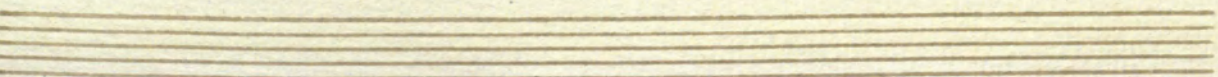
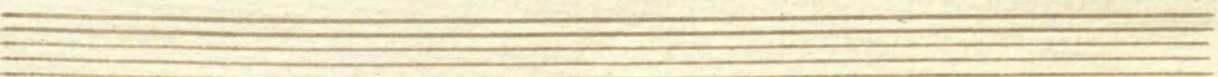
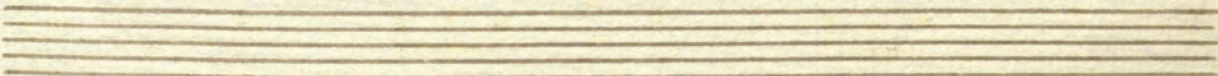
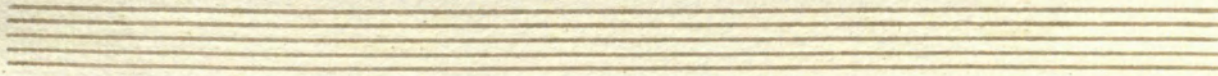
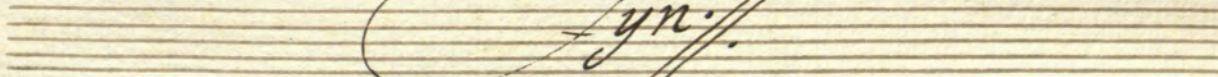

Francisco Monroya

Flauto 1.º

Sinfonía

Viol.
Violoncello

Lento $\text{C} \frac{2}{4}$

And^{te} $\frac{6}{8}$

p

He *fp* *He*

fp *He* *He*

5

Solo *p*

All.^o

te

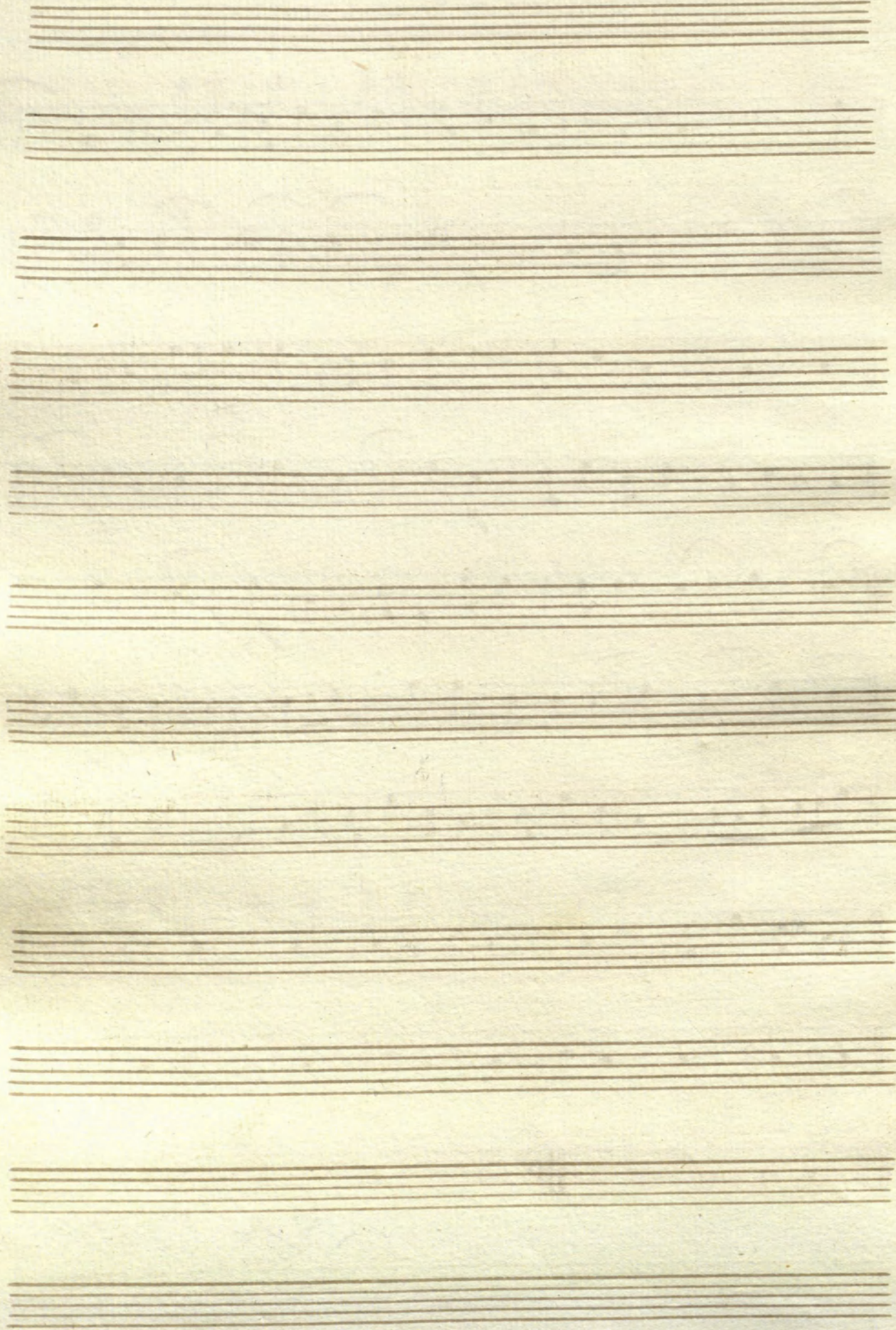

Primitia Montoya

Clarinetto 1.^o

Sinfonie.

Vigel.

Lento $\frac{9}{4}$ $\frac{7}{8}$ *And^{te}*

Solo Dol

fe p fe

fe p fe

Solo

Dol

fe

All.^o $\frac{6}{8}$ $\frac{4}{4}$ $\frac{7}{8}$

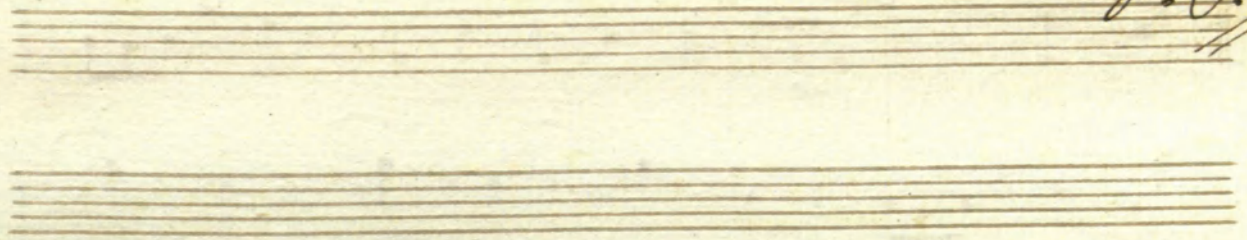

Fine
Fin.

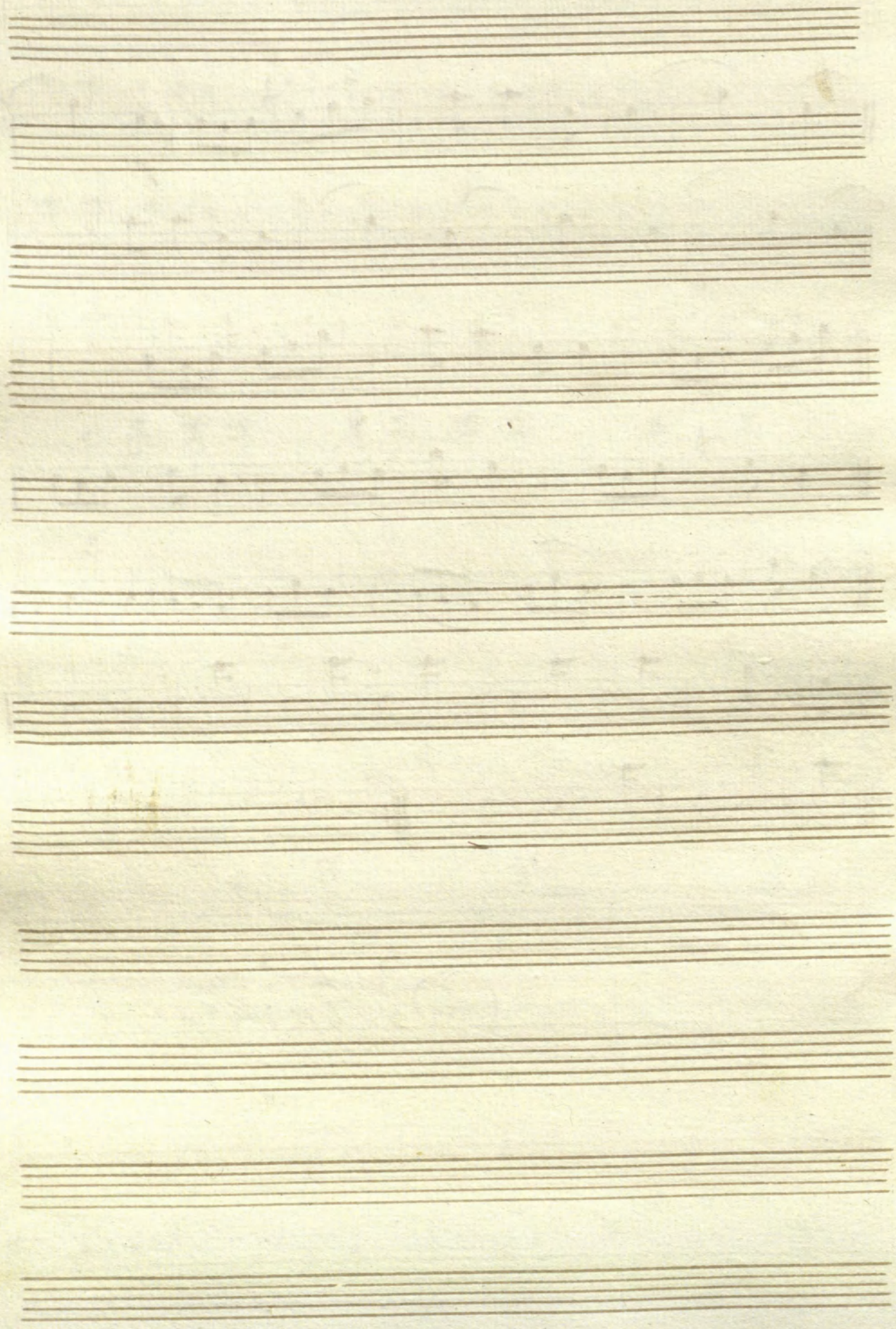

B. Montoya

Clarinetto 2.º

Sinfonie etc.

Rigel.

Lento $\frac{2}{4}$ $\overset{7}{\curvearrowright}$ $\overset{1}{\curvearrowright}$ *Andte* $\frac{6}{8}$ \parallel *p.* $\overset{2}{\curvearrowright}$ $\overset{15}{\curvearrowright}$ *te te* *te p.* *te* *te* *p.*

All.^o $\frac{6}{8}$ $\overset{4}{\curvearrowright}$ *te* *te*

$\overset{7}{\curvearrowright}$ *te*

1=16303

Basilio Monroya

Violín, 1.º

Sinfonía de

Rigel

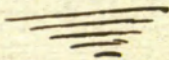

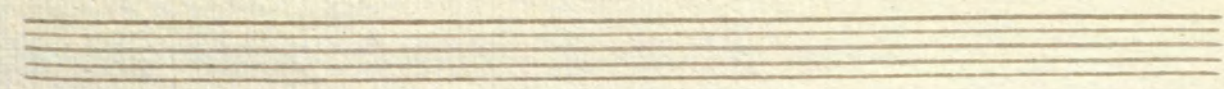

Serdo $\frac{2}{4}$ *fe*

And.^{te} *p*

fe p. *He* *fe*

fe p. *He* *fe*

fe *He* *fe*

fe p. *He* *fe*

He

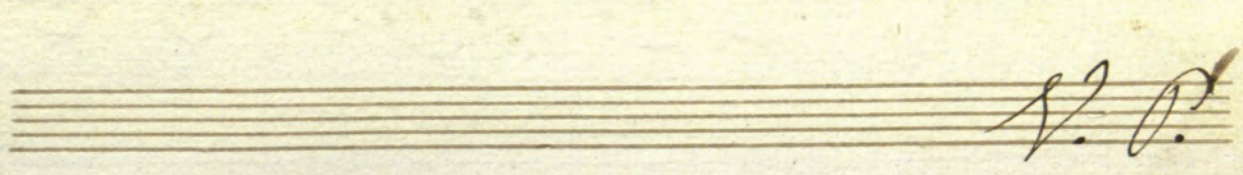
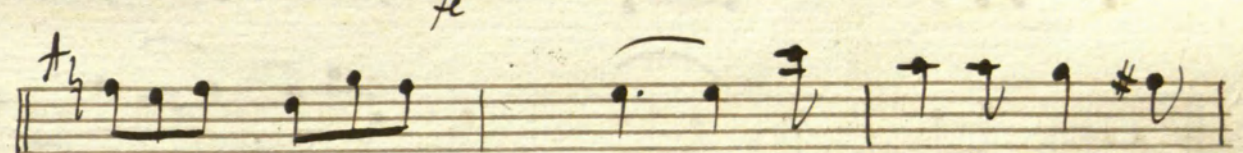
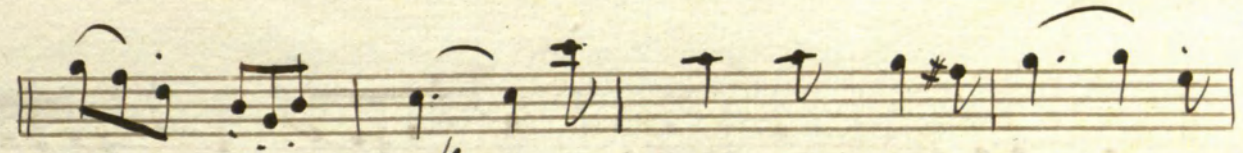
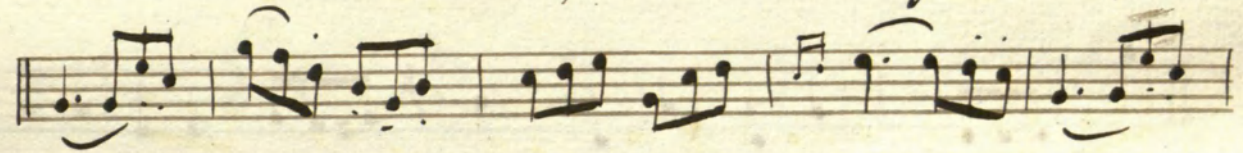
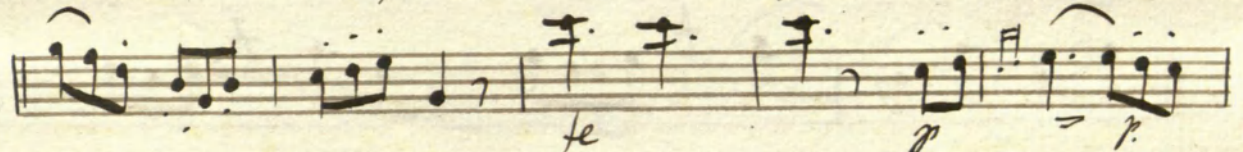
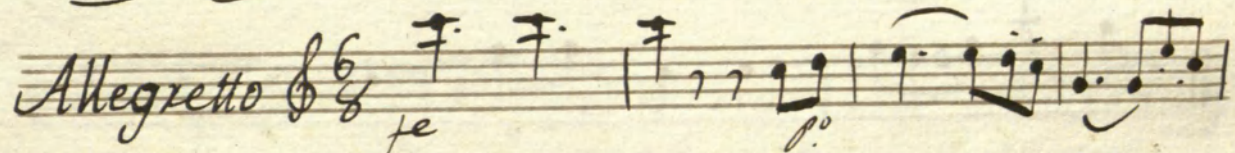
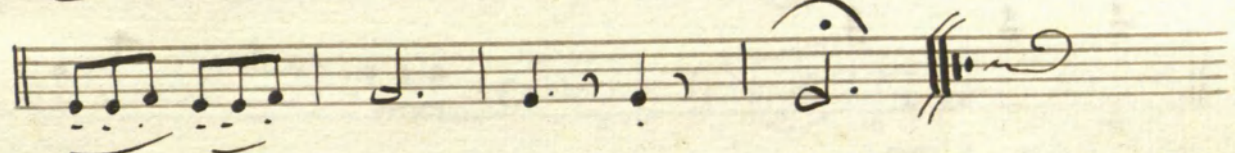
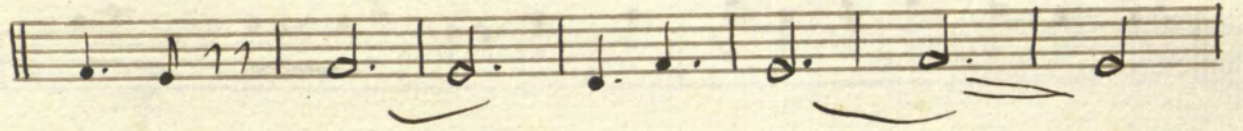
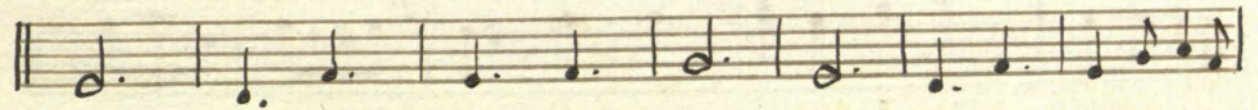
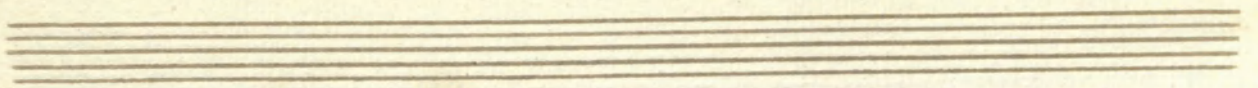

Fyn.

1: 16303

Basilio Monroyo

Violín 2.º

Sinfonía nº 1

Primer

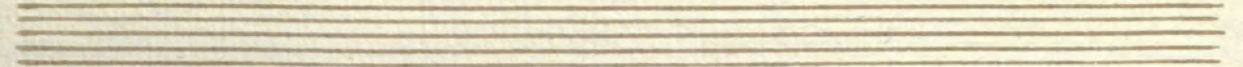

Lento $\frac{2}{4}$ *fe*

Angte

fe p. He fe

fe p. He fe

fe p. He fe

fe p. He fe

He 5 pp

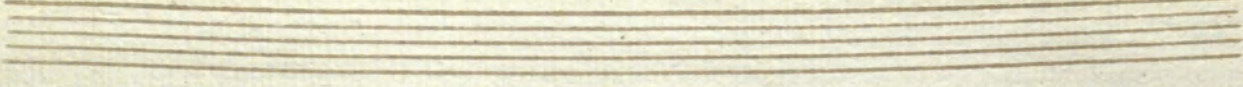

Copy Right © Real Conservatorio Superior de Música de Madrid. Información sobre copyright - biblioteca@csmm.eu
Copy Right © Madrid's Royal Music Conservatory. Information about copyright - biblioteca@csmm.eu
RCSMM REAL CONSERVATORIO SUPERIOR DE MÚSICA DE MADRID

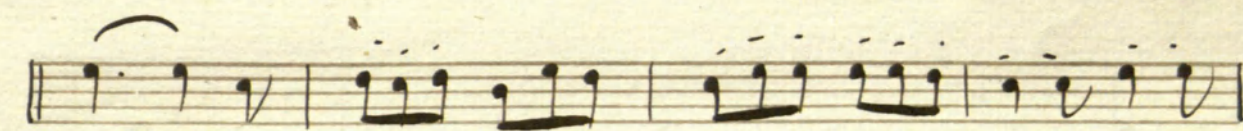
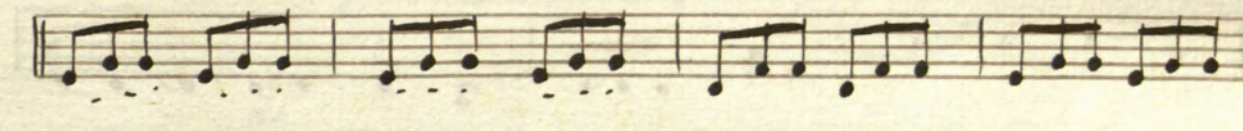
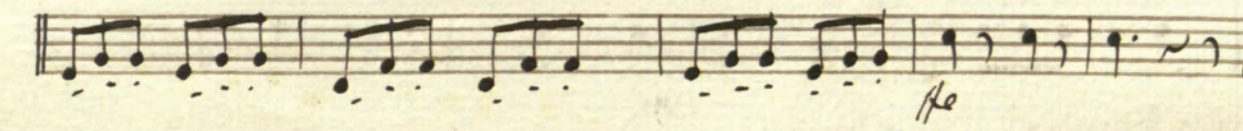
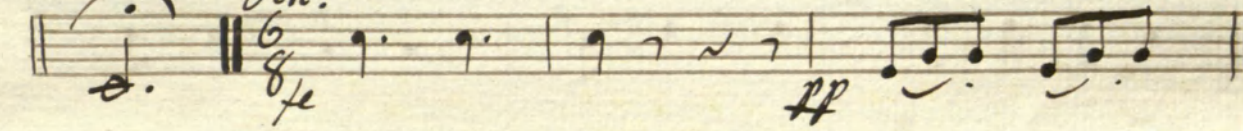
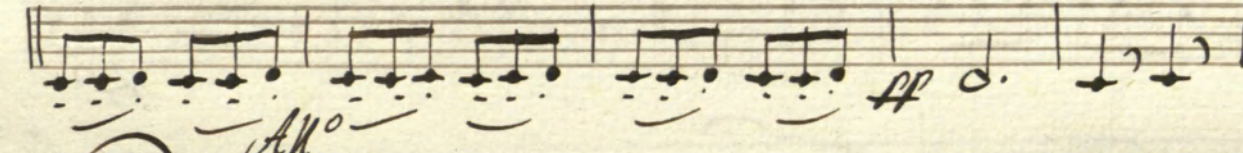
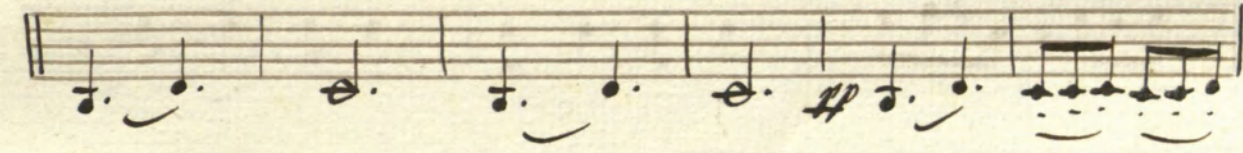
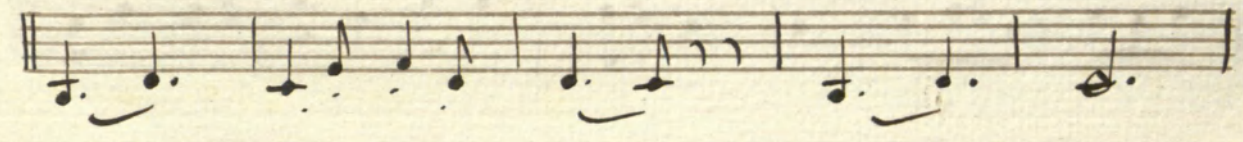
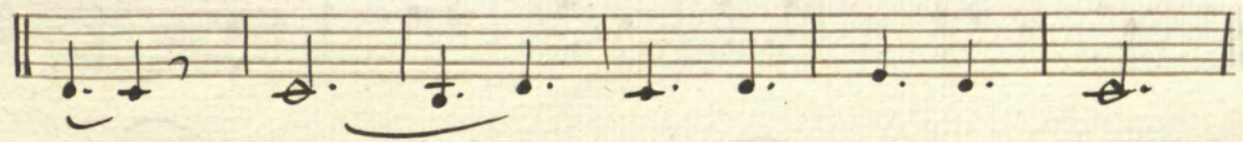
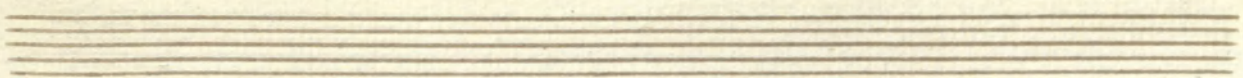

V.P.

S.P.

1-16303

Basilis Montoya

Viola,

Sinfonie ce.

Rigel.

Lento $\frac{2}{4}$ fe

Alliegretto poco
 $\frac{6}{8}$ *p.*

All.^o $\frac{6}{8}$ *p.*

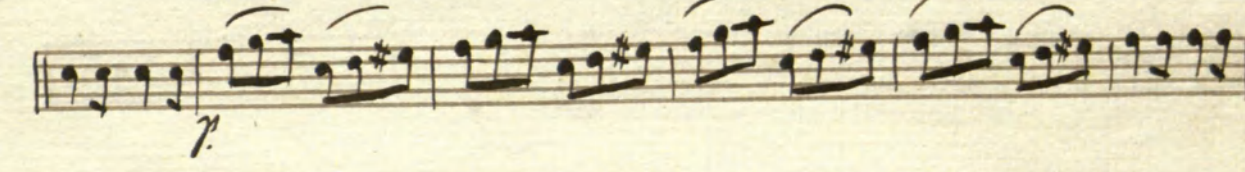
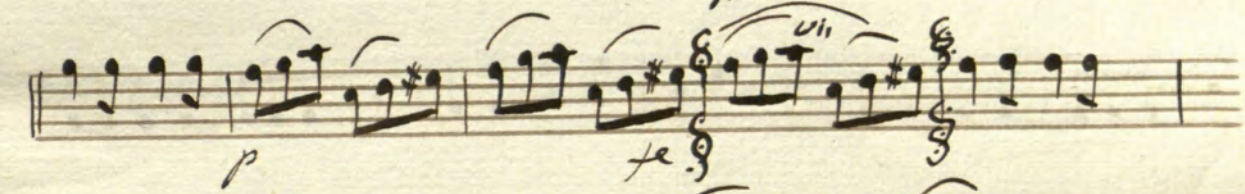
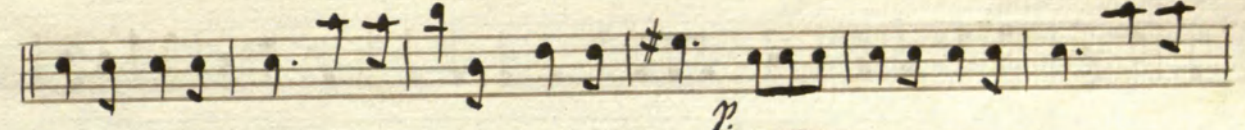
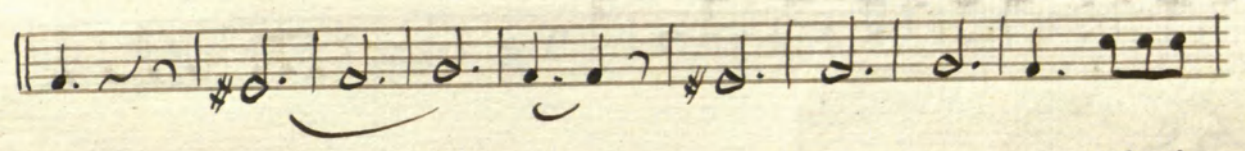
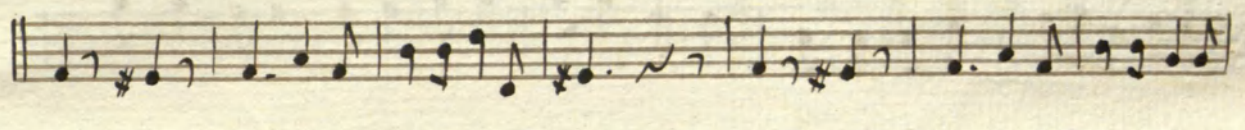
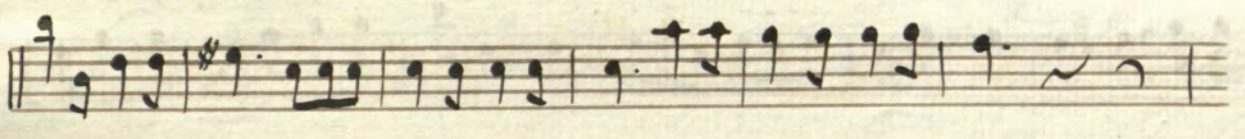
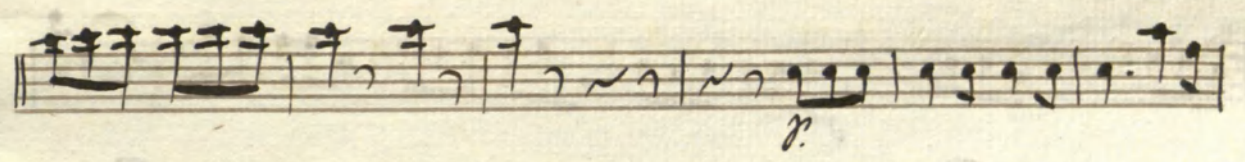
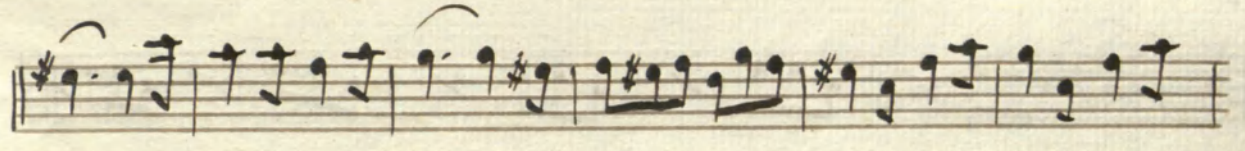
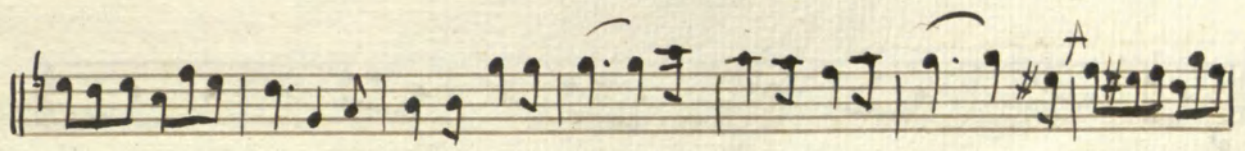
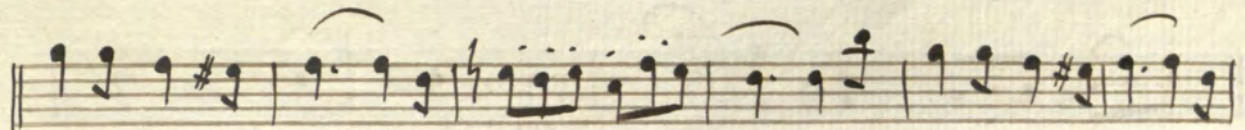

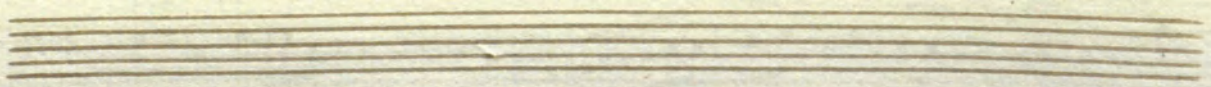
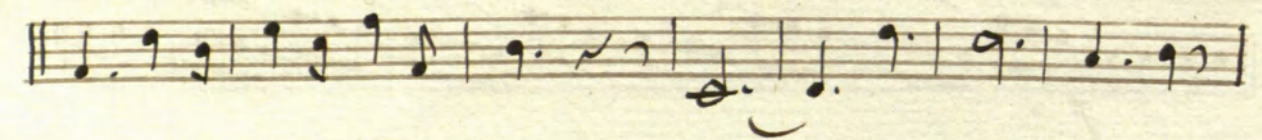
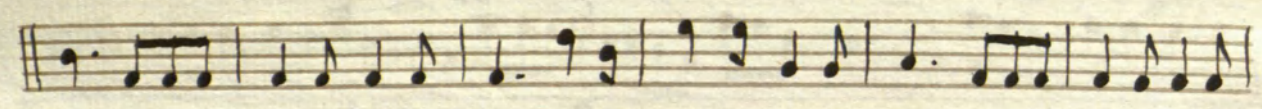
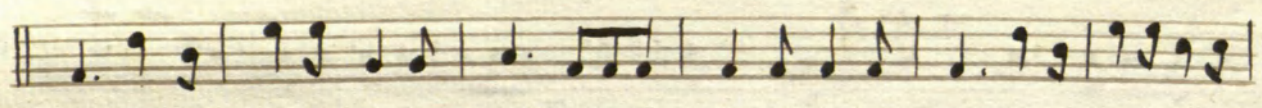
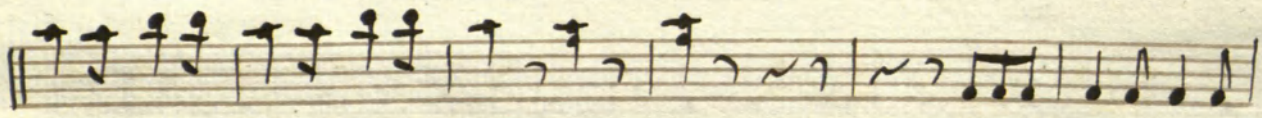
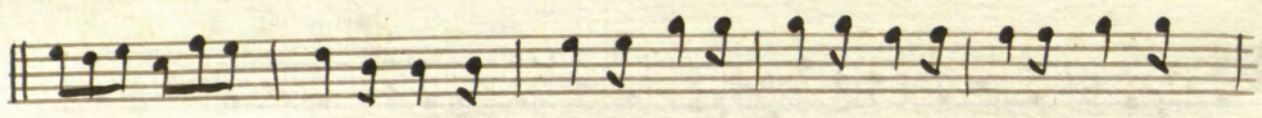
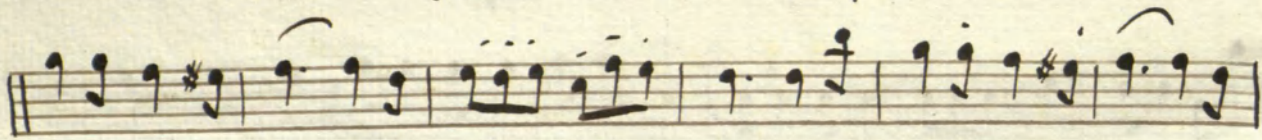
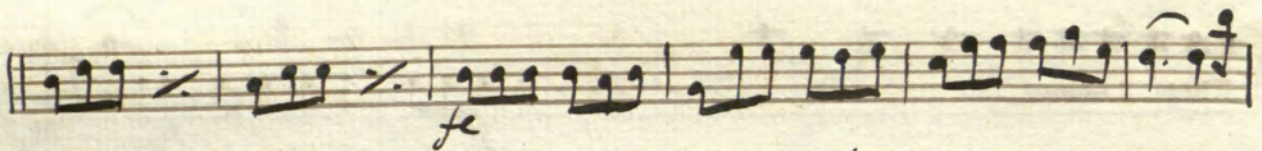
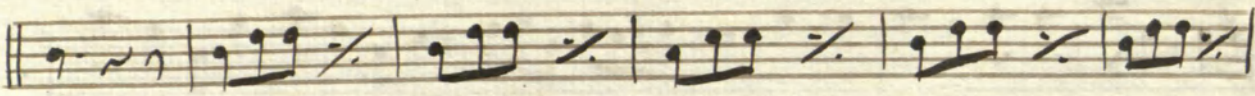
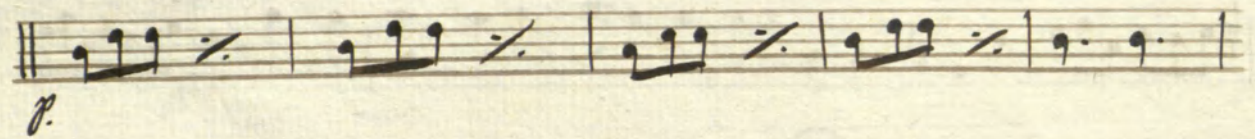
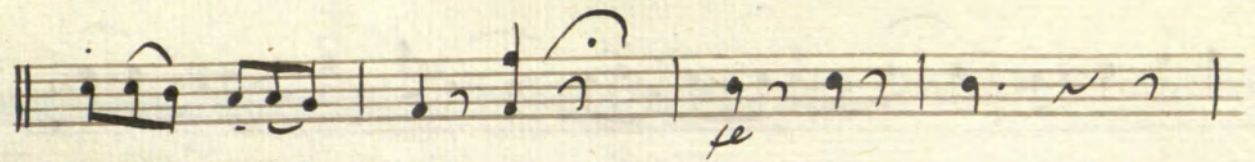

Fine.

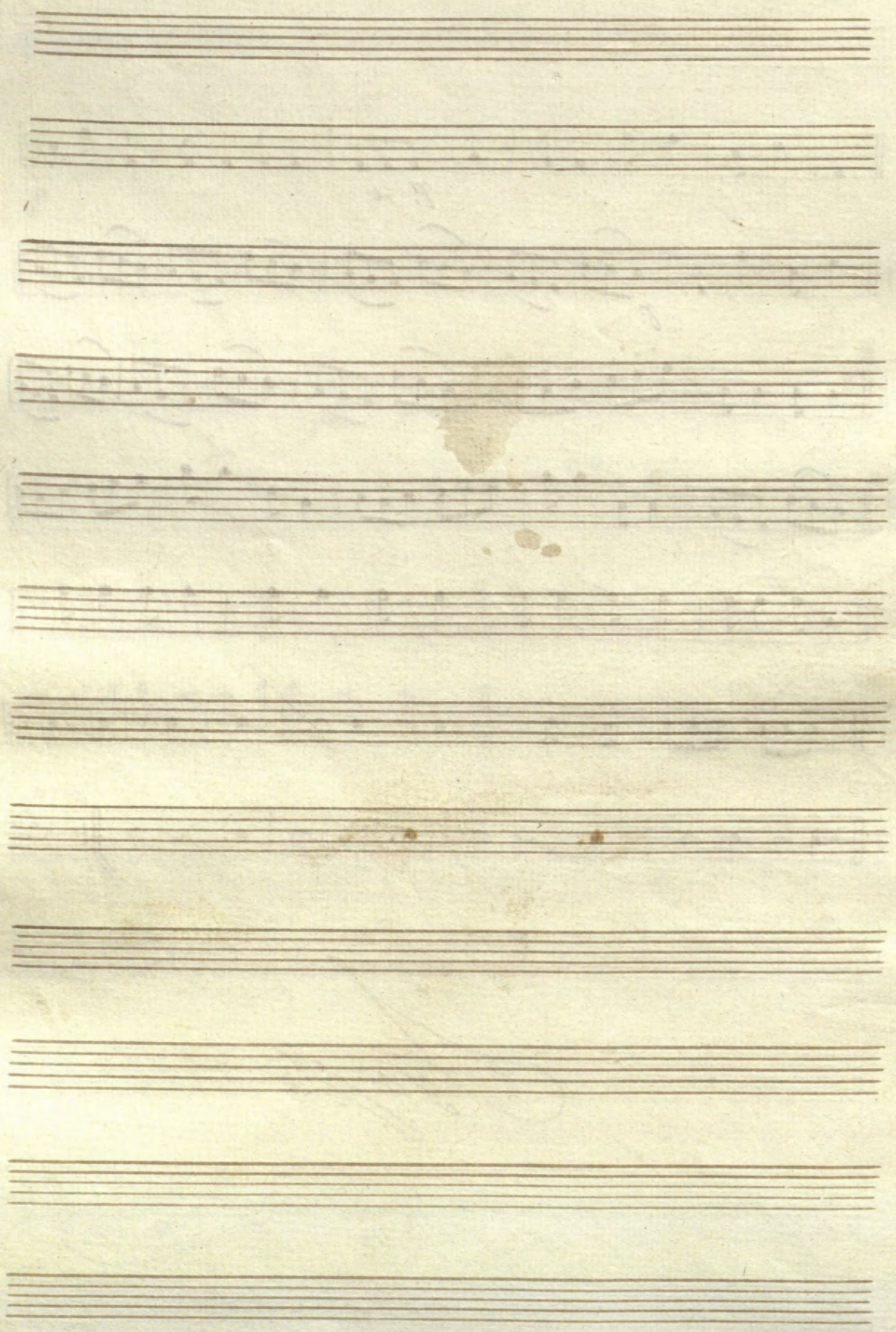

1-16303

Basilio Montoya

Violoncello y
Basso

Sinfonie ce.

Rigel.

Copyright © Real Conservatorio Superior de Música de Madrid. Información sobre copyright: biblioteca@rcsmm.eu
Copyright © Madrid's Royal Music Conservatory. Information about copyright: biblioteca@rcsmm.eu
RCSM

Lento $\text{C} \frac{2}{4}$ *te*

And.^{te} $\frac{6}{8}$

All.^o $\frac{6}{8}$ *te* *Pizz.^{to}*

Pizz.^{to} *te*

Copyright © Real Conservatorio Superior de Música de Madrid - Información sobre copyright - biblioteca@rcs.m.u
Copyright © Madrid's Royal Music Conservatory - Information about copyright - biblioteca@rcs.m.u
RCSMM - REAL CONSERVATORIO SUPERIOR DE MÚSICA DE MADRID

Pizz. *Arco*

f *p* *f*

Arco

f

f

f

p

f

f

f

f

f

f

Copyright © Real Conservatorio Superior de Música de Madrid. Información sobre copyright: biblioteca@rcsmm.es
Copyright © Madrid's Royal Music Conservatory. Information about copyright: biblioteca@rcsmm.es

RCSMM

Syn.
